Issue detail

#2721: Punch List - Atrium Walkway - Insulation

Status	Closed
Type	PL Punch List > Punch List

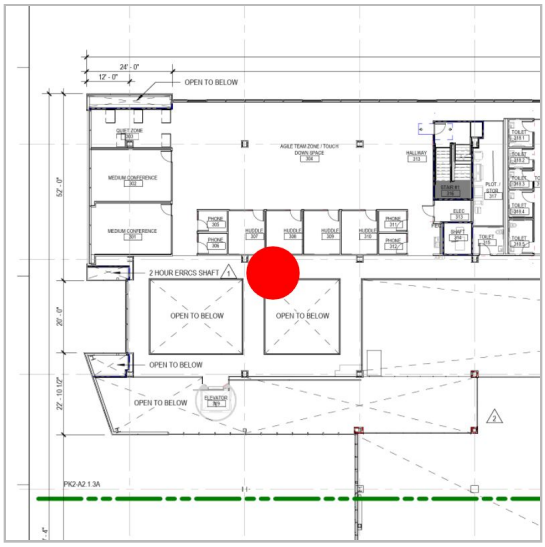

Standard fields

Description	DPR - Fix insulation
Assigned to	**Southland Industries - 10010914**
Created by	Edmundo Martinez (DPR Construction)
Created on	Jul 30, 2025
Location	—
Location details	—
Due date	Sep 4, 2025
Start date	—
Placement	A2.1.3 - L3 (L3)
Root cause	—

References and Attachments

Files (1)

Attachments (1)

- Image (12).jfif

Photos (2)

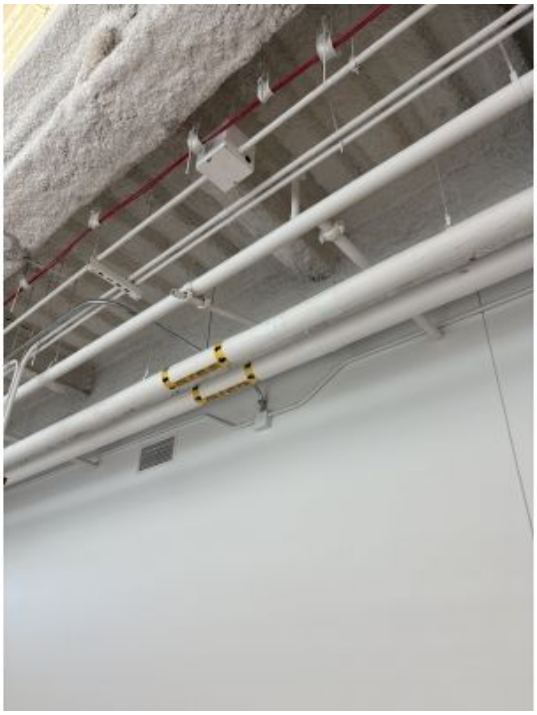

20251003_084726_1_photo.jpg
Added as Attachment
Added on Oct 3, 2025, 8:47 AM PDT
Added by Uli Degirmenci

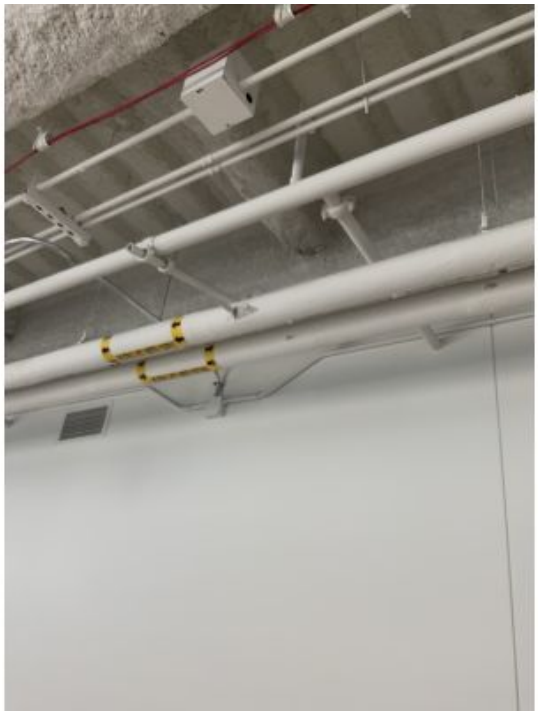

20250730_101353_1_photo.jpg
Added as Attachment
Added on Jul 30, 2025, 10:14 AM PDT
Added by Edmundo Martinez